

# 1st ALTO SAX

## ALL IN GOOD TIME

COMP. PAUL CACIA  
LOUIS BELLSON

ARR. DAVID STOUT

259 (Circled)

SLOW

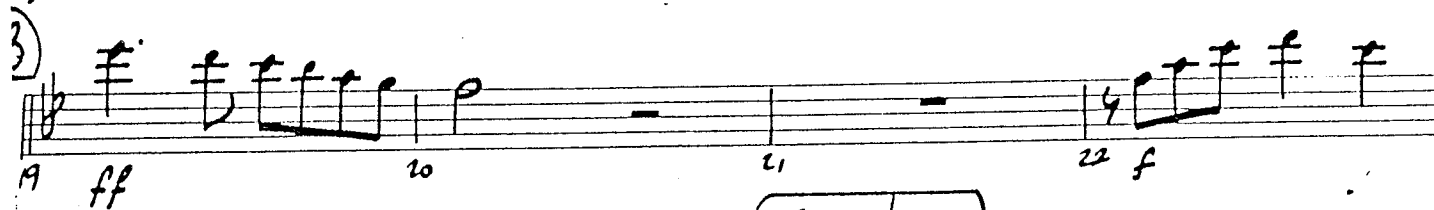
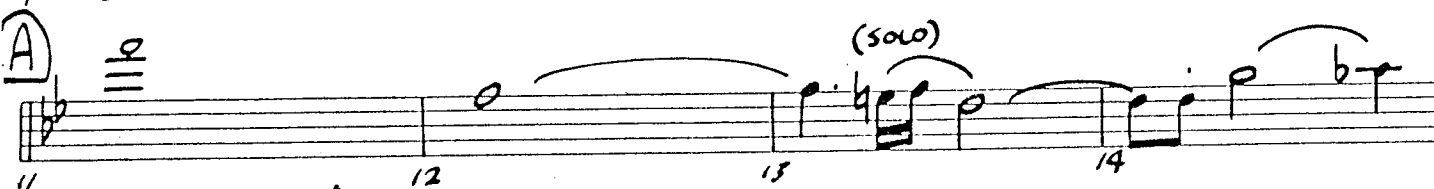
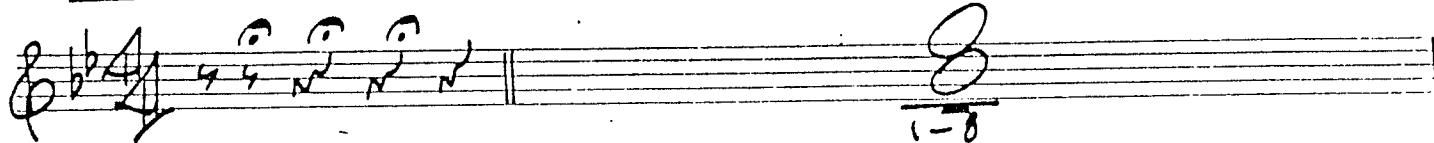

KEVIN L. HIATT  
COPYIST  
DATE

ALTO SAX 1

**C**

32 33 34 35  
36 37 38 39  
40 41 42 43

**D**

44 *mf* 45 46 47  
48 49 50 51  
52 53 54 55

**E**

56 57 58 59  
60 61-62 63  
64 65 66 67  
68 69 70 71

IN GOOD X ALTO 1 (3)

RITARD. ....

IN GOOD X (4)

2ND  
1nd ALTO SAX

LOUIS BELLSON ORCH.

# ALL IN GOOD TIME

COMP. PAUL CACIA  
LOUIS BELLSON  
ARR. DAVID STOUT

259

SLOW

KEVIN L. HIATT  
COPYIST  
DATE

**C**

32 33 34 35  
36 37 38 39  
40 41 42 43

**D**

44 *mf* 45 46 47  
48 49 50 51  
52 53 54 55

**E**

56 57 58 59  
60 61-62 63 64 65 66 67  
68 69 70 71

IN GOOD X (2)

2ND ALTO SAX

(F)

72 77 74 75

76 77 78 ff 79

80 81 dim.... 82 83

84 85 86

(G) (6)

87 88 89 90

91-93 94 f

95 96 97 98

99 100 101 102

OPEN DRUM SOLO

103

IN GOOD X (3)

2ND ALTO SAX

CODA

# 1st TENOR SAX

LOUIS BELLSON ORCH.

## ALL IN GOOD TIME

259

COMP. PAUL CACIA  
LOUIS BELLSON  
ARR. DAVID STOUT

SLOW

KEVIN L. HLATT  
COPYIST  
DATE

TRANCE

32 33 34 35

36 37 38 39

40 41 42 43

44 *f* 45 46 47

48 49 50 51

52 53 54 55

56 *f* 57 58 59

60 61-62 63

64 65 66 67

68 69 70 71

IN GOOD X TEN 1 (2)

TENOR SAX ↓

(2) **F**

72 73 74 75

76 77 78 79 *fff*

80 81 *dim.....* 82 83

84 85 86

(3) **G**

87 88 89 90

91 92 *mf* 93 94 *f*

95 96 97 98 *ff*

99 100 101 102

OPEN DRUM SOLO

103

IN GOOD X Ten 1 (3)

2<sup>ND</sup>  
2<sup>ND</sup>  
TENOR SAX

LOUIS BELLSON

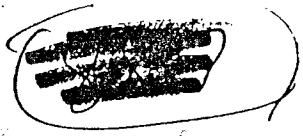

# ALL IN GOOD TIME

COMP. PAUL CACIA  
LOUIS BELLSON

ARR. DAVID STOUT

259

SLOW

KEVIN L. HIATT  
COPYIST -  
DATE

RENDIC 2/12 0

IN GOOD X (2)

F

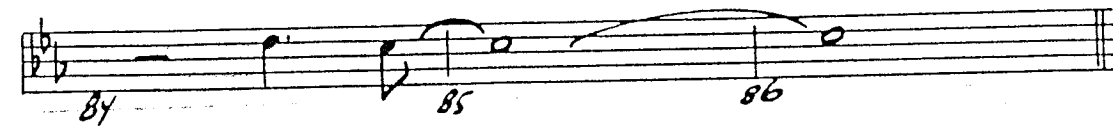
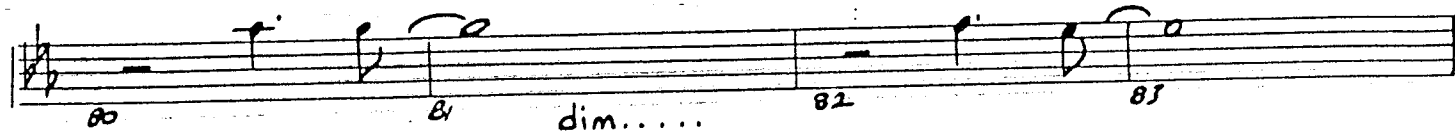
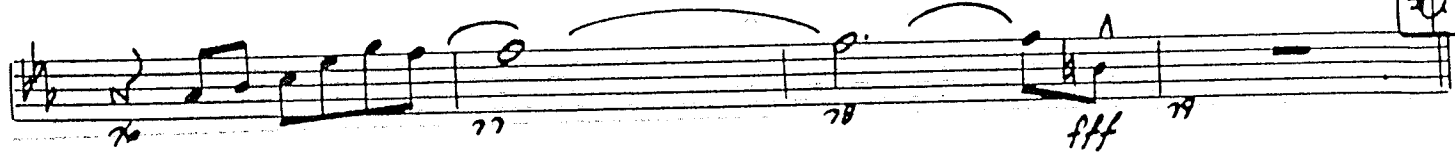

G

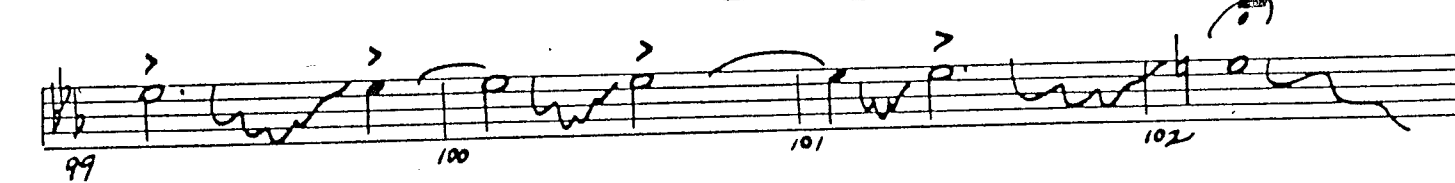
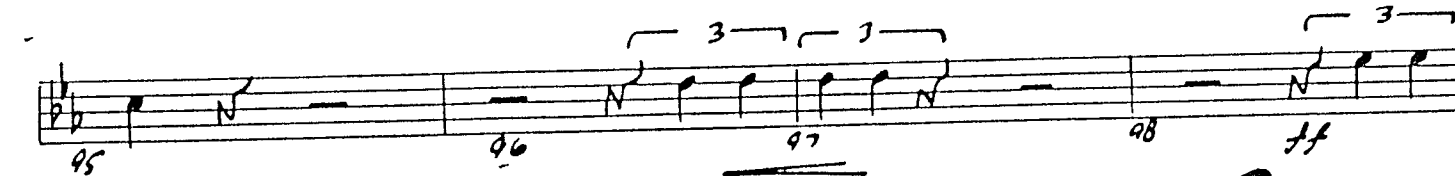

OPEN DRUM SOLO

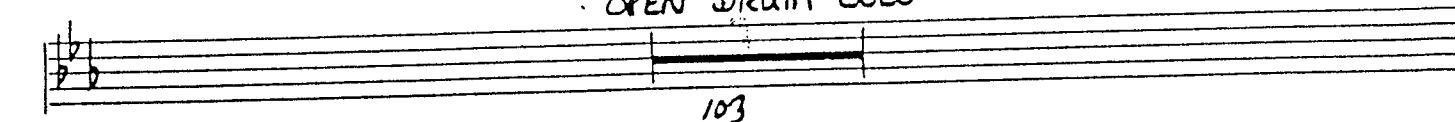

IN GOOD X

3

TENOR SAX 2

TENOR SAX 2

ALL IN GOOD TIME

D.S. al  $\text{ff}$

CODA

OPEN (Solo) TRUMPET + DRUMS DUET

(SLOW TPO 1)

In Good A Ten 2 (4)

# ALL IN GOOD TIME

COMP. PAUL CACIA  
LOUIS BELLSON  
ARR. DAVID STOUT

259

SLOW

6

A

B

2

(FAST  $\text{♩} = 120$ )  
SAMBA

6

RIT.

12 f

BAR. SAX

2

"ALL IN GOOD TIME"

80 81 82 83

84 85 86

87 88 89 90

91 - 95 96 97 98

f ff

99 100 101 102

OPEN DRUM SOLO

103 104

105 106 107 108

109 110 111 112

113 114 115 116

(D.S. AL  $\text{♩}$ )

BARI. SAX.

CODA

— SLOW TRPT 1 —

Empty musical staff 7

Empty musical staff 8

Empty musical staff 9

ALL IN GOOD X BARI (4)

Empty musical staff 10

# SOLO TRUMPET

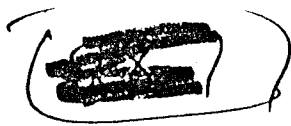

## ALL IN GOOD TIME

COMP. PAUL CACIA  
LOUIS BELLSON  
ARR. DAVID STOUT

(FLUGELHORN)

259

SLOW

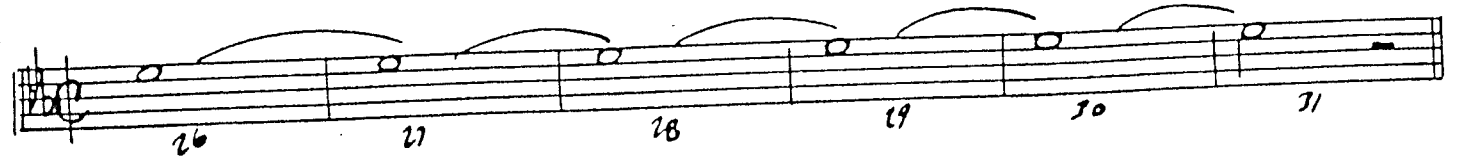
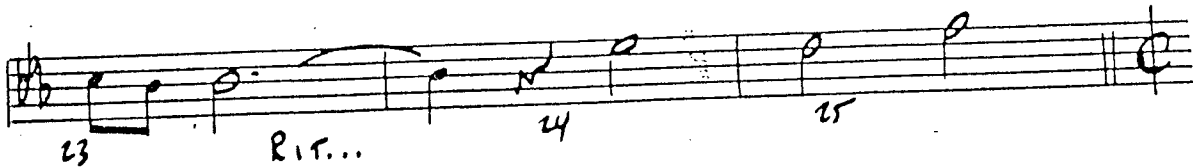
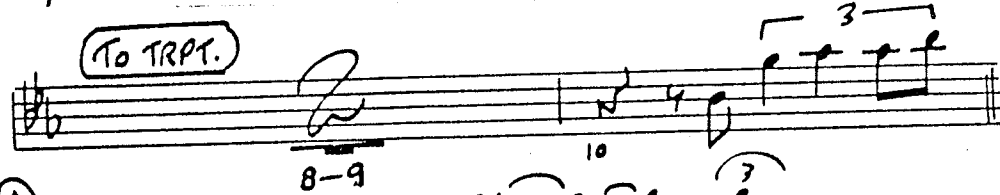
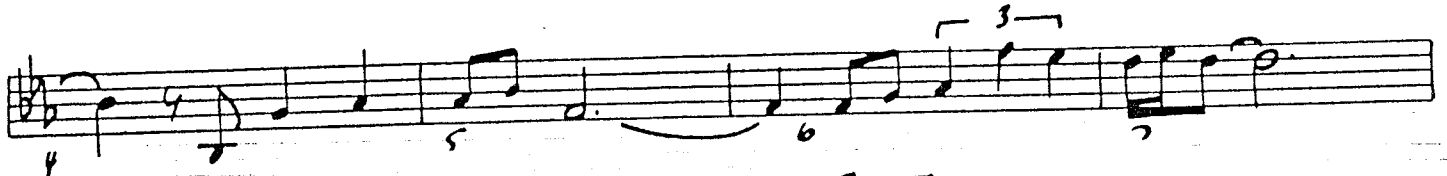

KEVIN L. HART  
COPYIST  
DATE

Solo Trumpet

IN GOOD X (2)  
Solo Trumpet

OPEN-DRUM SOLO

(1st TRPT)

IN GOOD X SOLO TRPT (3)

1st TRUMPET

LOUIS BELLSON ORCH.

ALL IN GOOD TIME

COMP. PAUL CACIA  
LOUIS BELLSON  
ARR. DAVID STOUT

259

STRAIGHT MUTE

SLOW

KEVIN L. HATT  
COPYIST  
DATE

TRUMPET 1

ALL IN GOOD TIME

THE TRUMPET

IN GOOD X TRUMPET 1 (Z)

(5) (6)

87-91 92 *mf* 93 94 *f*

95 96 97 98 *ff*

99 100 101 102

OPEN DRUM SOLO

103 104

(H)

105 106 107

5  
108-112

113 114 115 116

D.S. al  $\text{♩}$

CODA

Empty musical staff.

TRUMPET-1

Empty musical staff.

IN GOOD X TRPT 1 (4)

Empty musical staff.

Empty musical staff.

Empty musical staff.

2<sup>ND</sup>  
nd TRUMPET

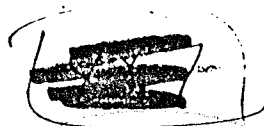

LOUIS BELLSON ORCH.

# ALL IN GOOD TIME

COMP. PAUL CACIA  
LOUIS BELLSON  
ARR. DAVID STOUT

259

STRAIGHT MUTE

SLOW

10  
1-10

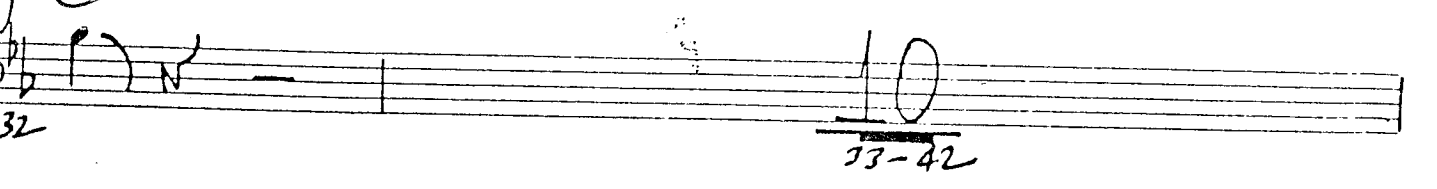
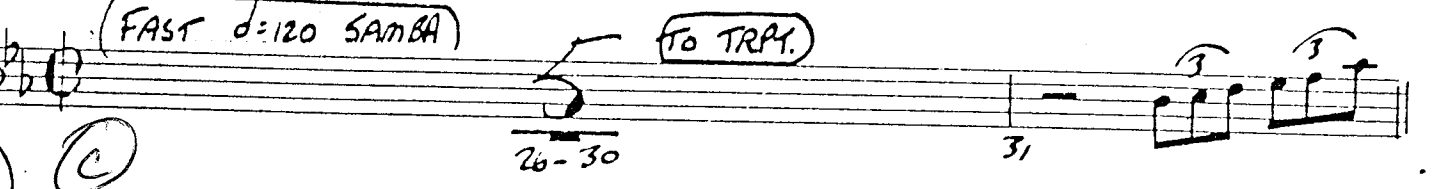
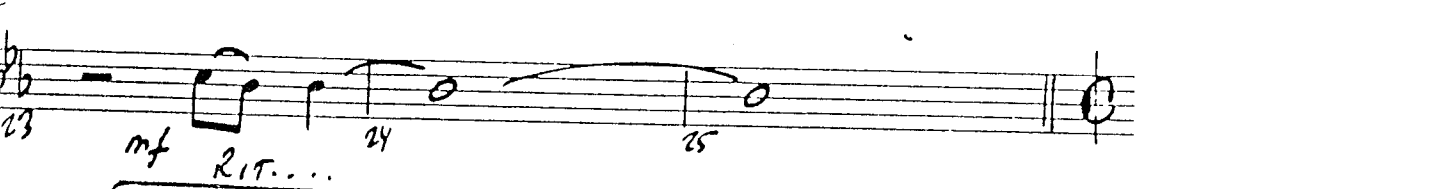
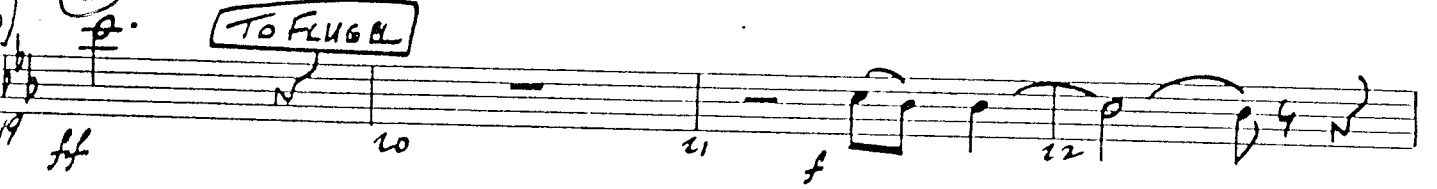
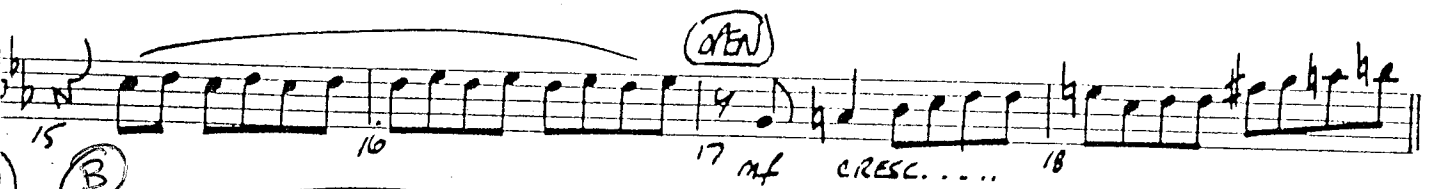
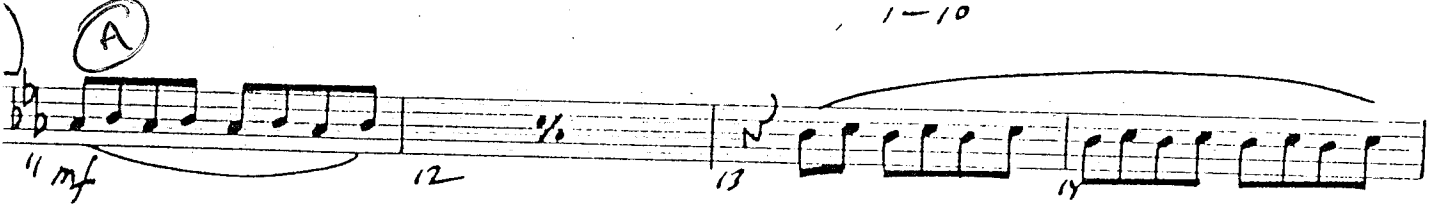
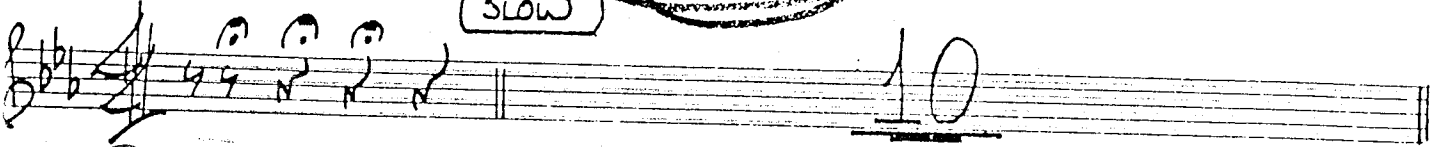

KEVIN L. HIATT  
COPYIST  
DATE

TRUMPET 2

(2)

"ALL IN GOOD TIME"

TRUMPET

43 *f*

(D) 44 45 46 47

48 49 50 51

52 53 54 55

(E) 56 57-62 63

64 65-69 70 71

(F) 72 73 74 75

76 77 78 79

80 81 82 83

84 85 86

G

OPEN DRUM SOLO

H

D.S. al  $\text{tr}\sharp$

TRPT. 2

CODA

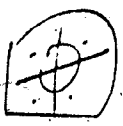

(2NDX BVA) — — —

I OPEN - SOLO TRPT + DRUMS DUET

(SLOW TP 1) (Solo TRPT)

J STR. MT.

OPEN

RITARD. ...

3rd TRUMPET

LOUIS BELLSON ORCH

259

ALL IN GOOD TIME

COMP. PAUL CACIA  
LOUIS BELLSON  
ARR. DAVID STOUT

CUP MUTE

SLOW

5 (9)

87-91 92 *mf* 93 94 *f*  
 95 96 97 98 *ff*  
 99 100 101 102

OPEN DRUM SOLO

103 104

(H)

105 106 107  
 108 109 110 111 112  
 113 114 115 116

D.S. al  $\Phi$

TRUMPET 3

(4)

"ALL IN GOOD TIME"

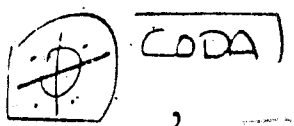

CODA

I

OPEN - SOLO TRPT + DRUMS DUET

(SLOW TP 1) (SOLO TRPT) 3

J

CU.P. MT.

OPEN

RITARD...

Four empty musical staves at the bottom of the page.

1st TROMBONE

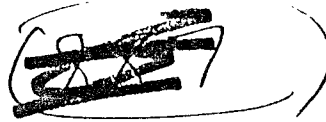

259

ALL IN GOOD TIME COMP. PAUL CACIA  
LOUIS BELLSON  
ARR. DAVID STOUT

26-31

KEVIN L. HATT  
COPYIST  
DATE

**C**

32 37 38 39

**D**

40 41 42 43 44 45-49 50 51 52 53 54 55

**E**

56 57-60 61 62 63 64 65 66 67

**F**

68 69 70 71 72 73 74 75 76 77 78 79

IN GOOD X Bone 1 (2)

80 81 82 83

84 85

86 87 88 89 90

91 92 93 94

95 96 97 98

99 100 101 102

OPEN - DRUM SOLO

103 104

105 106 107 108

109 110 111 112

113 114 115 116

DS. AL. C.

IN GOOD X

BONE 1

3

TROMBONE 1

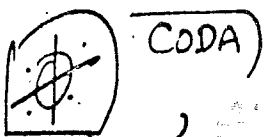

CODA

OPEN - SOLO TRPY + DRUMS DUET

(SLOW TPO I)

IN GOOD X BONE 1 (4)

2nd TROMBONE

LOUIS BELLSON ORCH.

259

ALL IN GOOD TIME

COMP. PAUL CACIA  
LOUIS BELLSON

ARR. DAVID STOUT

CUP MUTE

Slow

OPEN

A

B

FALT d=120 SAMBA

26-34

KEVIN L. HIATT  
COPYIST  
DATE

C

D

E

F

IN GOOD X Bone 2 (2)

TROMBONE 2

OPEN - DRUM SOLO

IN GOOD X

BONE 2

3

DS. AL.C.

CODA

I

OPEN - SOLO TRP + DRUMS DUET

(SLOW TPO I)

J

RITARD...

TROMBONE - 2

IN GOOD X BONE 2 (4)

3rd TROMBONE

LOUIS BELLSON ORCH.

259

ALL IN GOOD TIME COMP. PAUL CACIA  
LOUIS BELLSON  
ARR. DAVID STOUT

CUP MUTE

SLOW

OPEN

RITARD  
FALT d=120 SAMBA

26-31

KEVIN L. HATT  
COPYIST  
DATE

TROMBONE (3) IN GOOD X (2)

**C**

**D**

**E**

**F**

TROMBONE 3

# IN GOOD X Bone 3 (3)

(G)

OPEN - DRUM SOLO

(H)

DS. AL. 

TROMBONE 3

Bone 3

(4) (4)

"ALL IN GOOD TIME"

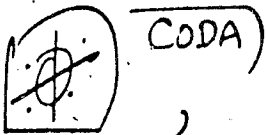

OPEN - SOLO TRPY + DRUMS DUET

Four empty musical staves for rehearsal or additional notation.

4th TROMBONE

LOUIS BELLSON

259

ALL IN GOOD TIME

COMP. PAUL CACIA  
LOUIS BELLSON  
ARR. DAVID STOUT

OPEN A Slow

KEVIN L. HIATT  
COPYIST  
DATE

TRUMPET 4

IN GOOD X

BONE 4 (2)

C

D

E

F

# IN GODS X BONEA (3)

(G)

OPEN - DRUM SOLO

(H)

DS. AL.

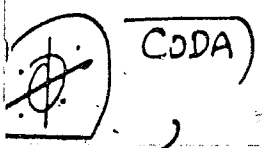

CODA

(I)

OPEN - SOLO TRPY + DRUMS DUEI

(SLOW TPO I)

(J)

Empty musical staff 7.

Empty musical staff 8.

Empty musical staff 9.

Empty musical staff 10.

GUITAR

LOUIS BELLSON ORCH

259

ALL IN GOOD TIME

COMP. PAUL CACIA  
LOUIS BELLSON  
ARR. DAVID STOUT

slow

SLOW PHASE

G<sup>b</sup>/A<sup>b</sup> G<sup>bb</sup> F<sub>m</sub><sup>7</sup> B<sup>b</sup>

E<sup>b</sup><sub>m</sub><sup>7</sup> A<sup>b</sup>/G<sup>b</sup> E<sup>b</sup>/F F

A<sup>b</sup>/B<sup>b</sup> B<sup>b</sup>(add9) D/A

mf f

A

Ab<sup>11</sup> Ab G<sup>b</sup> F<sub>m</sub><sup>7</sup> B<sup>b</sup><sub>m</sub><sup>7</sup> B<sup>b</sup> B<sup>b</sup>(+9)

G<sup>b</sup> F<sub>m</sub><sup>7</sup> E<sup>b</sup><sub>m</sub><sup>7</sup> F<sup>7</sup>(-9) F<sup>7</sup>(+9) F<sub>m</sub><sup>9</sup>/B<sup>b</sup> B<sup>b</sup> D<sup>b</sup>/B<sup>b</sup> E<sup>b</sup>/B<sup>b</sup> F/B<sup>b</sup>

B

E<sup>b</sup><sub>m</sub><sup>7</sup> C/E F<sub>m</sub> B<sup>b</sup><sub>m</sub> A<sup>b</sup> G<sup>b</sup> F<sub>m</sub><sup>7</sup> B<sup>b</sup><sub>m</sub> A<sup>b</sup>

RITARD

f

G<sup>b</sup> A<sup>b</sup><sup>11</sup>

V.S.

FAST d=110 SAMBA

V.S.

GUITAR IN GOOD X (2)

**SWING**

GUITAR

91-98

IN GOOD X **(3)**

(W/BASS)

99 *ff*

100 101 102

OPEN DRUM SOLO

Fmi<sup>7</sup>/Gb Bb7(-9)

103

104

(H)

E<sup>b</sup>m<sup>7</sup>

C/E

Fm<sup>7</sup>

B<sup>b</sup>m<sup>i</sup>

A<sup>b</sup>

105

106

107

108

G<sup>b</sup>

G<sup>b</sup>

Fm<sup>i</sup>

A<sup>b</sup>

B<sup>b</sup>m<sup>i</sup>

A<sup>b</sup>

109

110

111

112

G<sup>b</sup>

G<sup>b</sup>

Fm<sup>i</sup>

A<sup>b</sup>"

113

114

115

116

D.S. *al*

CODA

(High VOICING)

G<sup>b</sup>ma<sup>7</sup>

Fm<sup>i</sup><sup>7</sup>

B<sup>b</sup>m<sup>7</sup>

A<sup>b</sup>m<sup>7</sup>

117

118

119

120

G<sup>b</sup>ma<sup>7</sup>

Fm<sup>i</sup><sup>7</sup>

B<sup>b</sup>m<sup>7</sup>

A<sup>b</sup>m<sup>7</sup>/<sub>A</sub>

121

122

123

124

(SLOW-TRPT)

D/A

(I)

OPEN - SOLO TRPT + DRUMS

125

126

V.S.

IN GOOD X

(J)

- 127:  $A^b$  "
- 128:  $A^b$
- 129:  $G^b$
- 130:  $Fm.7$
- 131:  $G^b$   $Fm.7$   $E^b m.7$
- 132:  $F7(+9)$   $F7(+9)$
- 133:  $A^b/G^b$
- 134:  $A^b/G^b$
- 135:  $E^b7 +9$   $5414$
- 136:  $B^b$   $NO 3RD$   $add 9$

RITARD...

IN GOOD X GTR (5)

PIANO

LOUIS BELLSON ORCH.

259

ALL IN GOOD TIME COMP. PAUL CACIA  
LOUIS BELLSON  
ARR. DAVID STOUT

SLOW

KEYBOARD

1st GOOD X (2)

(BVA)

15 16 17 19

(B) (loco)

19 20 21 22

Chords:  $E_b m_7$ ,  $C/E$ ,  $F m_i$ ,  $B_b m_i$ ,  $A_b$ ,  $G_b$ ,  $F m_7$ ,  $B_b m_i$ ,  $A_b$

(FAST d:120 SAMBA)

23 24 25 26-27

Chords:  $G_b$ ,  $F m_7$ ,  $A_b$

(NO EFFECT)

28 29 30 31

Chord:  $B_b m_7$

(C)

32 33 34 35

Chords:  $B_b m_7$ ,  $C m_9 / B_b$ ,  $B_b m_7 / A_b$ ,  $G_b m a_7$

36 37 38 39

Chords:  $C_b 9$ ,  $F 7 (+9 / -5)$ ,  $B_b m_7$ ,  $C m_9 / B_b$

V.S.

IN GOOD X keys (3)

KEVIN L. HEATH  
 COPYIST  
 DATE

(E)

SWING

IN GOOD X 4/4 KEYS (A)

PIANO

KY811

IN GOOD X

KEYS 5

(SAMBA)

IN GOOD X KEYS 6

D.S. al  $\text{ff}$   
(to page 4)

Empty musical notation system 4.

CODA

PIANO

Slow. TP01

(I)

SOLO TRM / DRUMS DUET

125

126

(BVA)

(5)

(SIM)

127

128

129

130

F7(+9)

F7(+9/-5)

131

132

133

134

135

rit..

136

FINE.

PIANO

IN GOOD X Keys (7)

DRUMS

LOUIS BELLSON ORCH.

259

ALL IN GOOD TIME

COMP. PAUL CACIA  
LOUIS BELLSON  
ARR. DAVID STOUT

SLOW

SPACEY (CYMBALS ETC, NO TIME)

IN GOOD X (2)

**D**

44 45 46 47 48 49

50 51 52 53 54 55 FILL

**E** (SWING)

56 57 58 59 60 61

FILL

62 63 64 65 66 67

68 69 70 71 FILL FILL

**F** (SAMBA)

72 73 74 75 76 77 78 fff 79

FILLS AD LIB

80 81 82 83 84 85 86

**G** (SOLO) (SWING?)

87 88 89 90 91 92

87 P POLO A 88 POLO CRESC. 89 90 mf 91 92

93 94 f 95 96 97 98

99 100 101 102 (OPEN SOLO)

IN GOOD X (3)

OPEN DRUM SOLO

TUTTI

103 104

H SAMBA

105 106 107 108 109 110

111 112 113 114 115 116

FILL

(D.S. AL. )

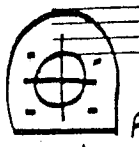

CODA

FILL AD LIB

117 118 119 120

121 122 123 124

FILL

(SLOW)

I

OPEN TRPT & DRMS DUET

125 126

J

127 128 129 130 131

132 *sfp* 133 134 135 136

FILL

RIT...

BASS

FAST d=110 SAMBA

V.S.

IN GOOD X BASS (2)

SWING

8

91-98

IN GOOD X BASS

BASS

99 *ff*

100 101 102

OPEN DRUM SOLO

103 104

(H) (SAMAA)

105 106 107 108

F...?

B<sup>b</sup>mi A<sup>b</sup>

G<sup>b</sup> G<sup>b</sup> Fmi A<sup>b</sup> B<sup>b</sup>mi A<sup>b</sup>

109 110 111 112

G<sup>b</sup> G<sup>b</sup> Fmi A<sup>b</sup>

113 114 115 116

D.S. al  $\text{♩}$

CODA (OCTAVE DIVIDER)

117 118 119 120

121 122 123 124

(SLOW-TRP 1)

OPEN - SOLO TRPT + DRUMS

125 126

V.S.

IN GOOD X BASS (3)

5

127 128 129 130  
131 132 133 134  
135 136  
RITARD...

BASS

IN GOOD X BASS (A)